

CASE REPORT

Open Access

# Unusual case of classic testicular seminoma in a 90-year-old patient: a case report



Ahmad Al-Mousa<sup>1</sup>, Mohammad Nour Shashaa<sup>2\*</sup> , Mohamad Shadi Alkarrash<sup>2</sup>, Mohamad Alkhamis<sup>2</sup>, Lina Ghabreau<sup>3</sup> and Mouhsen Dandal<sup>1</sup>

## Abstract

**Background:** Seminoma is the most common subtype of testicular cancer and occurs most commonly in patients aged 30–49 years, but decreases to a very low level in men in their 60s or older.

**Case presentation:** A 90-year-old Syrian man with a 6-year history of an increase in size of his right scrotum, presented to the urological clinic and, on clinical examination, the findings suggested testicular tumor. After orchiectomy and histology results based on microscopic and immunohistochemical examinations, a pure seminoma was diagnosed, so we describe in this case report the second-oldest patient with classical seminoma in the medical literature.

**Conclusion:** This case report has been written to focus on the probability of any type of testicular tumor occurring at any age or decade; urologists should consider seminoma as a differential diagnosis with any testicular swelling even in elderly patients.

**Keywords:** Seminoma, Testicular tumor, Scrotum

## Background

Testicular cancers account for approximately 1–1.5% of all cancers in men and 5% of urological tumors [1]. It commonly presents as a painless, nodular unilateral mass [2].

Testicular cancers include germ cell tumors (GCTs) 90–95% and non-germ cells tumors (NGCTs) 10–15%. GCTs are mainly categorized into unclassified type; seminoma (pure or classic, syncytiotrophoblastic and spermatocytic), and non-seminomatous-type tumors include embryonal carcinoma; yolk sac tumor; choriocarcinoma; other trophoblastic tumors; teratoma (mature, immature, or malignant); and mixed tumors [3, 4].

Seminoma is the most common testicular germ cell neoplasm and accounts for about 50% of all GCTs, which occur most commonly in patients aged 30–49 years [5].

Less than 20% of patients with stage I seminoma will have retroperitoneal lymph node metastatic disease [6].

In this case report, we describe a classic seminoma that was diagnosed in a 90-year-old patient, who is the second-oldest patient with this condition in the medical literature.

## Case presentation

A 90-year-old Syrian man with a 6-year history of an increase in size of his right scrotum, without pain presented to the urology clinic with enlargement of, and slight pain in, his right testis. He is a farmer with seven sons and has been smoking for 55 years. In his medical history, he had controlled hypertension and no history of testicular trauma or inflammation. A clinical examination showed the presence a painless, massive enlargement occupying his right scrotum, impermeable to light and with no inguinal lymph node palpable. His vital signs were within normal limits. A scrotal ultrasound scan showed a hypoechoic solid mass measuring

\* Correspondence: [dr.mohammadnourshashaa@gmail.com](mailto:dr.mohammadnourshashaa@gmail.com)

<sup>2</sup>Faculty of Medicine, University of Aleppo, Aleppo, Syria

Full list of author information is available at the end of the article



© The Author(s). 2020 **Open Access** This article is licensed under a Creative Commons Attribution 4.0 International License, which permits use, sharing, adaptation, distribution and reproduction in any medium or format, as long as you give appropriate credit to the original author(s) and the source, provide a link to the Creative Commons licence, and indicate if changes were made. The images or other third party material in this article are included in the article's Creative Commons licence, unless indicated otherwise in a credit line to the material. If material is not included in the article's Creative Commons licence and your intended use is not permitted by statutory regulation or exceeds the permitted use, you will need to obtain permission directly from the copyright holder. To view a copy of this licence, visit <http://creativecommons.org/licenses/by/4.0/>. The Creative Commons Public Domain Dedication waiver (<http://creativecommons.org/publicdomain/zero/1.0/>) applies to the data made available in this article, unless otherwise stated in a credit line to the data.

approximately 10 cm in his right testis. Laboratory test results revealed tumor markers: alpha fetoprotein (AFP) of 3.1 KU/L (normal range 0.5–5.8 KU/L), the beta sub-unit of human chorionic gonadotropin ( $\beta$ hCG) of 2.38 IU/L (normal range 0–2.5 IU/L) and lactate dehydrogenase (LDH) of 420 IU/L (normal range 200–400 IU/L).

Routine blood test results were within normal limits. The findings suggested testicular tumor and a computed tomography (CT) scan of his abdomen and pelvis was performed and showed no retroperitoneum metastases. His right testicle was removed radically by a right inguinal approach. The pathology test result showed a tumor that is very rare in elderly patients, a classical testicular seminoma. A histological study revealed a nodular solid mass measuring 95\*80 mm, with a solid gray cut surface with focal necrosis friable in consistency. The tumor had invaded the hilar soft tissues and tunica albuginea, but without tunica vaginalis invasion. Consequently, the stage was pT2, which it is when the tumor is limited to the testis (including rete testis invasion) with lymphovascular invasion or when the tumor invades the hilar soft tissue or epididymis or penetrates the visceral mesothelial layer covering the external surface of tunica albuginea, with or without lymphovascular invasion. Histological sectioning showed sheets of large polygonal cells (Fig. 1), which stained positively for CD117 (Fig. 2) and negative for cytokeratin and vimentin, which is consistent with a diagnosis of classical seminoma. A follow-up oncology consultation suggested outpatient surveillance without adjuvant chemotherapy. Our patient was hospitalized for 24 hours and discharged without complications. Tumor markers, hematological tests, and a CT evaluation were repeated after 6 months and again after 12 months, and

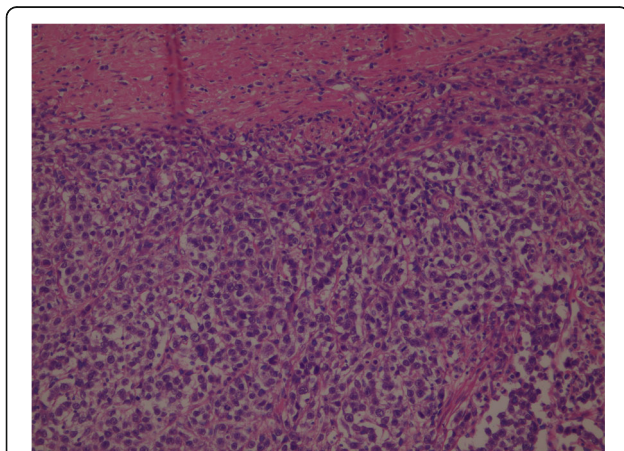

**Fig. 1** Sheets of polyhedral seminoma cells with a distinct cell membrane and large nuclei containing prominent nucleoli

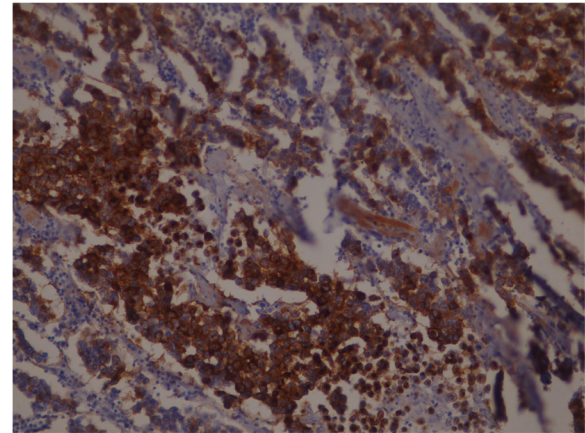

**Fig. 2** CD117(c-Kit) immunohistochemical stain that showing strong membranous positivity in seminoma cells

all were within normal limits without any evidence for retroperitoneal metastases.

### Discussion and conclusion

Malignant tumors in the testis are rare. They include GCTs (seminoma and non-seminomatous-type tumors), which account for 90–95% of all primary testicular tumors, and sex cord-stromal tumors (Leydig cell, Sertoli cell, and gonadoblastoma) [7].

Classic testicular seminoma and non-seminoma tumors are not common in patients older than 60 years, while spermatocytic seminoma, malignant Leydig cell tumors and lymphomas, in addition to paratesticular sarcomas are more common among elderly patients [8].

The oldest case in the literature is a 92-year-old patient with classic seminoma [9].

Consequently, our patient is considered the second-oldest age in the literature, demonstrating that there is no age limit for this type of malignancy.

The patient often presents with a painless, slow-growing enlargement. Acute pain in the testis is noticed in about 10% of all cases and may be due to intratesticular hemorrhage or infraction, and in most cases a testicular mass is noticed. The mass is hard and the skin should be easily separable from it and testicular tumor may be accompanied by or covered with a hydrocele [7, 10].

Transillumination of the scrotum should be performed to distinguish between them and palpation of the abdomen may reveal a bulky retroperitoneal mass. Examination of supraclavicular, inguinal, and scalene nodes should be done also to detect any enlargement [7].

Serum AFP levels are not significantly elevated in patients with seminoma; one study reported very modest elevations in AFP levels in patients with histologically pure seminomas who had a typical clinical course. Serum hCG is often increased in the 10–20% of tumors

with admixed syncytiotrophoblast cells. These levels are usually not in excess of 1000 mL U/mL, although one very large seminoma with abundant syncytiotrophoblasts had an associated hCG level of 4000 mL U/mL. Serum LDH is increased in about 80% of patients with advanced-stage disease [5].

Scrotal ultrasonography should be performed rapidly to assess for testicular tumor and to distinguish it from epididymal pathology. This technique may help to check for testicular tumor in the presence of a hydrocele [7].

CT scans of the abdomen and pelvis are used to assess for metastatic disease, especially in the lungs and retroperitoneum [7].

Seminoma is very radiosensitive and most of stage II seminomas are cured with radical orchiectomy and radiotherapy for retroperitoneal lymph nodes, while patients with advanced seminoma should receive primary chemotherapy. Seminomas are sensitive to platinum-based courses and 90% of patients with advanced disease respond to chemotherapy. Most of the residual retroperitoneal masses following chemotherapy are often fibrosis [11].

A positron emission tomography scan should be performed in a patient with a residual mass and, if positive, surgical resection is warranted [7].

In general, testicular tumors should be regularly followed up every 6 months for the first 3 years. During the follow-up, a careful examination of the other testis, the abdomen, and lymph nodes should be done and laboratory investigations, including AFP, hCG, and LDH levels, carried out.

Chest X-ray and an abdominopelvic CT scan are used less frequently to detect the risk of relapse in the retroperitoneum [12].

We describe in this case report the second-oldest patient (at 90 years old) diagnosed with classic seminoma in the medical literature. Therefore, classic seminoma could present at any age and should be considered as a differential diagnosis for any painless mass in the scrotum.

#### Abbreviations

AFP: Alpha fetoprotein;  $\beta$ hCG: Beta subunit of human chorionic gonadotropin; CT: Computed tomography; GCT: Germ cell tumor; LDH: Lactate dehydrogenase; NGCT: Non-germ cells tumor

#### Acknowledgements

The authors wish to express their thanks to Fadi Ward for photographing the histological slides.

#### Authors' contributions

MD was the urology supervisor, managed the patient, and performed the surgery. LG was the pathology supervisor and performed the histological examination. AA collected the data, and drafted and revised the manuscript. MNS, MSA, and MA analyzed and interpreted the patient data and wrote the manuscript. All authors read and approved the final manuscript.

#### Funding

There are no sources of funding.

#### Availability of data and materials

The datasets used and/or analyzed in the current study is available from the corresponding author on reasonable request.

#### Ethics approval and consent to participate

Not required for case reports at our hospital. Single case reports are exempt from ethical approval in our institution.

#### Consent for publication

Written informed consent was obtained from the patient for publication of this case report and any accompanying images. A copy of the written consent is available for review by the Editor-in-Chief of this journal.

#### Competing interests

The authors declare that they have no competing interests.

#### Author details

<sup>1</sup>Department of Urology, Faculty of Medicine, University of Aleppo, Aleppo, Syria. <sup>2</sup>Faculty of Medicine, University of Aleppo, Aleppo, Syria. <sup>3</sup>Department of Pathology, Faculty of Medicine, University of Aleppo, Aleppo, Syria.

Received: 18 July 2020 Accepted: 26 August 2020

Published online: 09 October 2020

#### References

1. La Vecchia C, Bosetti C, Lucchini F, Bertuccio P, Negri E, Boyle P, Levi F. Cancer mortality in Europe, 2000–2004, and an overview of trends since 1975. *Ann Oncol*. 2010;21(6):1323–60.
2. Germa-Lluch JR, del Muro XG, Maroto P, Paz-Ares L, Arranz JA, Guma J, et al. Clinical pattern and therapeutic results achieved in 1490 patients with germ-cell tumours of the testis: the experience of the Spanish Germ-Cell Cancer Group (GG). *Eur Urol*. 2002;42(6):553–63.
3. Albers P, Albrecht W, Algaba F, Bokemeyer C, Cohn-Cedermark G, Fizazi K, et al. EAU guidelines on testicular cancer: 2011 update. *Actas Urológicas Españolas (English Edition)*. 2012;36(3):127–45.
4. Sesterhenn IA, Davis CJ Jr. Pathology of germ cell tumors of the testis. *Cancer Control*. 2004;11(6):374–87.
5. Moch H, Humphrey PA, Ulbright TM, Reuter VE, editors. WHO classification of tumours of the urinary system and male genital organs. 4th ed. Lyon: International Agency for Research on Cancer (IARC); 2016.
6. Khader J, Salem A, Abuodeh Y, Almousa A, Farah N, Abdelrahman F. Stage I seminoma: treatment outcome at King Hussein Cancer Center in Jordan. *BMC Urol*. 2012;12(1):10.
7. McAninch JW, Lue TF, editors. Smith & Tanagho's general urology. New York: McGraw-Hill Medical; 2013. p. 380–6.
8. Gigantino V, La Mantia E, Franco R, Cecere S, Rossetti S, Di Napoli M, et al. Testicular and testicular adnexa tumors in the elderly. *Anticancer Drugs*. 2013;24(3):228–36.
9. Denning C, Tay LJ, Carton J, Attar KH. Classical seminoma in a 92-year-old patient. *World J Clin Urol*. 2017;6(1):27–9.
10. Wein AJ, Kavoussi LR, Partin AW, Peters CA. Campbell-Walsh urology, vol. 1, part VI, chapter 34. 11th ed. Amsterdam: Elsevier; 2016. p. 789–90.
11. Wein AJ, Kavoussi LR, Partin AW, Peters CA. Campbell-Walsh urology, vol. 1, part VI, chapter 34. 11th ed. Amsterdam: Elsevier; 2016. p. 806–10.
12. Oldenburg J, Horwich A. Appendix 9: Testicular seminoma and non-seminoma: eUpdate published online 29 June 2017. ([www.esmo.org/Guidelines/Genitourinary-Cancers](http://www.esmo.org/Guidelines/Genitourinary-Cancers)). *Ann Oncol*. 2017;28(suppl\_4):iv165–6.

#### Publisher's Note

Springer Nature remains neutral with regard to jurisdictional claims in published maps and institutional affiliations.